**ALMA DOM INVEST**
**Istarska ulica 8, 52100 Pula**
**mail: azra@almadominvest.com**
**web: www.almadominvest.com**
**info: +44 7375 637471 | +385 98 420 885**

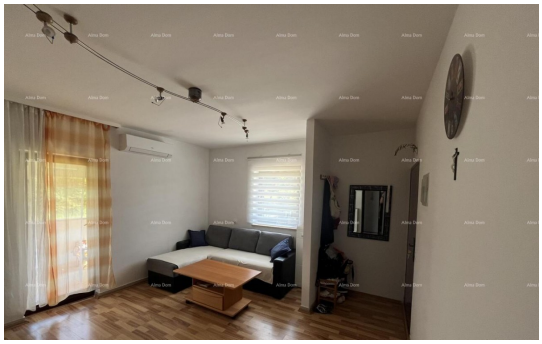

| | |
|---|---|
| **Code :** | 20625 |
| **Location :** | Poreč |
| **Building size :** | 59 m2 |
| **Lot size :** | 0 m2 |
| **Distance from center :** | 3000 m |
| **Distance from sea :** | 3000 m |
| **Seaview :** | No |
| **Floor :** | n/a |
| **Number of floors :** | 2 |
| **Number of rooms :** | 1 |
| **Number of bathrooms :** | 1 |
| **Year of construction :** | 2005 |
| **Energy efficiency :** | Not specified |
| **Parking :** | Yes |

Price : 180.250 €

For sale is a 1-bedroom apartment located in a quiet location near Poreč.
The apartment has 37 m² of living space and consists of:
Kitchen with living room
Bedrooms
Bathrooms.
Additional features:
2 outdoor terraces:
Covered terrace (7 m²)
Uncovered terrace (10 m²)
Parking space
Storage space behind the terraces
Fireplace with garden.
Furnished and air-conditioned.
only 3 km from the center of Poreč and the beach.

For more information, please contact:

Azra Valjevac
+385 91 611 5706
+385 98 420 885
azra@almadominvest.com