ALMA DOM INVEST
Istarska ulica 8, 52100 Pula
mail: azra@almadominvest.com
web: www.almadominvest.com
info: +44 7375 637471 | +385 98 420 885

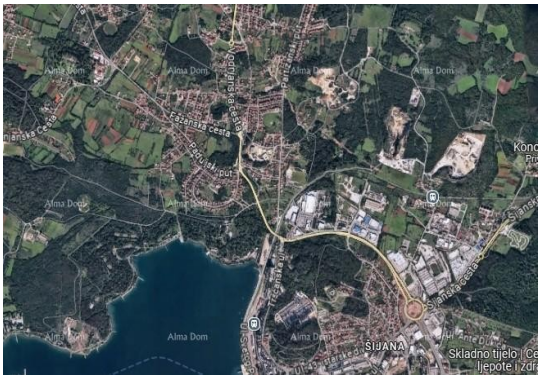

Code :	19376
Location :	Pula
Building size :	0 m2
Lot size :	2365 m2
Distance from center :	0 m
Distance from sea :	0 m
Seaview :	No
Land :	Building
The degree of possible construction :	Yes

Price :	975.000 €

A large plot of 2365 m² is available for sale, located in Valelunga.
Zone M1 - mixed residential, commercial, public, and social purposes.

INFO:
azra@almadominvest.com
+385 91 6115706
jelena@alma-nekretnine.com
+385 98 323 264