



ALMA DOM INVEST

Istarska ulica 8, 52100 Pula

mail: azra@almadominvest.com

web: www.almadominvest.com

info: +44 7375 637471 | +385 98 420 885

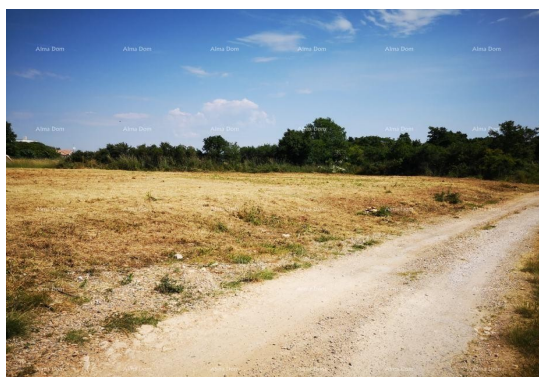

Code :	17412
Location :	Ližnjan
Building size :	0 m2
Lot size :	1699 m2
Distance from center :	0 m
Distance from sea :	0 m
Seaview :	No
Land :	Building
The degree of possible construction :	Yes

Price : 210.000 €

An attractive residential building plot for sale, Šišan. Area 1699m2, regular shape, access to the land directly from the road. All infrastructure in the immediate vicinity.

Ownership 1/1.

We are available for more information:

Info:

Azra Valjevac

+ 385 91 611 5706

+385 98 420 885

azra@almadominvest.com